



**KITTITAS COUNTY**  
COMMUNITY DEVELOPMENT SERVICES  
411 NORTH RUBY STREET, SUITE 2  
ELLENSBURG, WA 98926

HARRIS  
ALMOND PROPERTIES LLC  
451 WESTCLIFFE BLVD C118  
RICHLAND WA  
99352-9315



**US POSTAGE**  
**\$00.46<sup>5</sup>**  
**FIRST CLASS**  
Mailed From 98926  
10/04/2016  
031A 0005180813



**US POSTAGE**  
**\$00.46<sup>5</sup>**  
**FIRST CLASS**  
Mailed From 98926  
10/04/2016  
031A 0005180813

993 NFE 1 015C0010/10/16  
FORWARD TIME EXP RTN TO SEND  
ALMOND  
451 WESTCLIFFE BLVD  
RICHLAND WA 99352-9315  
FWD  
RETURN TO SENDER

00101 0013798584

**KITTITAS COUNTY**  
COMMUNITY DEVELOPMENT SERVICES  
411 NORTH RUBY STREET, SUITE 2  
ELLENSBURG, WA 98926

SIERRA, GIAMPIERO ETUX  
PO BOX 34628  
SEATTLE  
**UNDELIVERABLE: Commercial Mail Receiving Agency**  
No Authorization To Receive Mail For This Addressee  
Addressee Unknown  
Unknown Forwarding Address  
Box Closed  
Re-Deliver As Addressed



**US POSTAGE**  
**\$00.46<sup>5</sup>**  
**FIRST CLASS**  
Mailed From 98926  
10/04/2016  
031A 0005180813

OCT 17 2016  
KITTITAS COUNTY

Amanda Nations/T AEC  
4122 Factoria Blvd SE Suite 303  
Bellevue, W A, 98006

NIXIE 980 FE 1 0010/  
RETURN TO SENDER  
NOT DELIVERABLE AS ADDRESSED  
UNABLE TO FORWARD



00101 0013798584

9812481628 0001

00101 0013798584

**KITTITAS COUNTY**  
COMMUNITY DEVELOPMENT SERVICES  
411 NORTH RUBY STREET, SUITE 2  
ELLENSBURG, WA 98926

**KITTITAS COUNTY**  
COMMUNITY DEVELOPMENT SERVICES  
411 NORTH RUBY STREET, SUITE 2

KITTITAS COUNTY  
COMMUNITY DEVELOPMENT SERVICES  
411 NORTH RUBY STREET, SUITE 2  
ELLENSBURG, WA 98926

BECKER, JIM & BARBARA  
1301 NE 28TH ST  
BELLEVUE WA  
98005



980 NFE 1 615F0010/09/16  
FORWARD TIME EXP RTN TO SEND  
BECKER  
131 SPIREA CT  
CLE ELUM WA 98922-3201

RETURN TO SENDER  
98926630002 \*1689-09586-04-42

UTF  
98926630002  
9807231453

COMMUNITY DEVELOPMENT SERVICES  
411 NORTH RUBY STREET, SUITE 2  
ELLENSBURG, WA 98926

THREE ACRE WOOD  
PO BOX 1453  
WOODINVILLE WA  
98072



NIXIE 980 FE 1 0010/09/16

RETURN TO SENDER  
NOT DELIVERABLE AS ADDRESSED  
UNABLE TO FORWARD

BC: 98926630002 \*1689-09586-04-42

UTF  
98926630002  
9807231453

KITTITAS COUNTY  
COMMUNITY DEVELOPMENT SERVICES  
411 NORTH RUBY STREET, SUITE 2  
ELLENSBURG, WA 98926

KRAMER, BERNARD ETUX  
301 ALPHA WAY #B  
CLE ELUM WA  
98922



NIXIE 992 DE 1 0010/07/16

RETURN TO SENDER  
NO SUCH NUMBER  
UNABLE TO FORWARD

BC: 98926630002 \*1689-09929-04-42

98926630002 NSN  
9807231453

KITTITAS COUNTY  
COMMUNITY DEVELOPMENT SERVICES  
411 NORTH RUBY STREET, SUITE 2  
ELLENSBURG, WA 98926

WOOD, LAURA N &  
15715 NE 53RD ST  
REDMOND WA  
98052



NIXIE 980 FE 1 0010/07/16

RETURN TO SENDER  
ATTEMPTED - NOT KNOWN  
UNABLE TO FORWARD

BC: 98926630002 \*1689-09563-04-42

98926630002 ANK  
9807231453

COMMUNITY DEVELOPMENT SERVICES  
411 NORTH RUBY STREET, SUITE 2  
ELLENSBURG, WA 98926

WORKMAN, STEPHEN LEE &  
718 29TH ST  
PORT TOWNSEND WA  
98368-6138



US POSTAGE  
\$00.43<sup>5</sup>  
FIRST CLASS  
Mailed From 98926  
10/04/2016  
031A 0005180813

980 NFE 1 A15F0010/07/16  
FORWARD TIME EXP RTN TO SEND  
WORKMAN STEPHEN  
56 VIEWPOINT LN  
PORT TOWNSEND WA 98368-6138

000000000000  
98926630000

RETURN TO SENDER

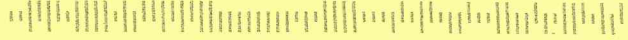

KITTITAS COUNTY  
COMMUNITY DEVELOPMENT SERVICES  
411 NORTH RUBY STREET, SUITE 2  
ELLENSBURG, WA 98926

SCHADE, DEENA L & DANIEL P  
180 WHY WORRY LN  
RONALD WA  
98940



US POSTAGE  
\$00.46<sup>5</sup>  
FIRST CLASS  
Mailed From 98926  
10/04/2016  
031A 0005180813

NIXIE 992 DE 1 0010/06/16

RETURN TO SENDER  
NOT DELIVERABLE AS ADDRESSED  
UNABLE TO FORWARD

UTF  
000000000000

BC: 989266300002 \*1689-09872-04-42



KITTITAS COUNTY  
COMMUNITY DEVELOPMENT SERVICES  
411 NORTH RUBY STREET, SUITE 2  
ELLENSBURG, WA 98926

NICHOLS, DAVID S & DOREEN M  
41 WHY WORRY LN  
RONALD WA  
98940



US POSTAGE  
\$00.46<sup>5</sup>  
FIRST CLASS  
Mailed From 98926  
10/04/2016  
031A 0005180813

NIXIE 992 DE 1 0010/06/16

RETURN TO SENDER  
NOT DELIVERABLE AS ADDRESSED  
UNABLE TO FORWARD

UTF  
000000000000

BC: 989266300002 \*1689-09744-04-42

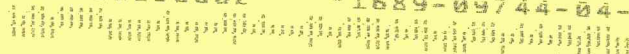

KITTITAS COUNTY  
COMMUNITY DEVELOPMENT SERVICES  
411 NORTH RUBY STREET, SUITE 2  
ELLENSBURG, WA 98926



US POSTAGE  
\$00.46<sup>5</sup>  
FIRST CLASS  
Mailed From 98926  
10/04/2016  
031A 0005180813

NIXIE 980 DC 1 0010/06/16

RETURN TO SENDER  
INSUFFICIENT ADDRESS  
UNABLE TO FORWARD

.. 9400921695279160

000000000000  
98926630000

BC: 989266300002 \*1689-08536-04-42

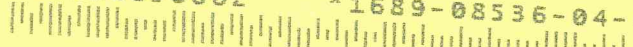



**KITTITAS COUNTY**

COMMUNITY DEVELOPMENT SERVICES  
411 NORTH RUBY STREET, SUITE 2  
ELLENSBURG, WA 98926

MEISER, KIRK ETUX  
24670 SE 36TH CT  
ISSAQUAH WA  
98029



**US POSTAGE**  
**\$00.46<sup>5</sup>**  
**FIRST CLASS**  
Mailed From 98926  
10/04/2016  
031A 0005180813

992 NFE 1 91510010/04/16  
FORWARD TIME EXP RTN TO SEND  
MEISER  
24670 SE 36TH CT  
ISSAQUAH WA 98074-4469

RETURN TO SENDER

1 9 4 0 0 0 9 2 0 0 0 0 2 8 4 3 0 0

00026630002

**KITTITAS COUNTY**

COMMUNITY DEVELOPMENT SERVICES  
411 NORTH RUBY STREET, SUITE 2  
ELLENSBURG, WA 98926

RUSCH, KENNETH A JR  
1710 ASHFORD WAY  
ELLENSBURG WA  
98926-5134



**US POSTAGE**  
**\$00.46<sup>5</sup>**  
**FIRST CLASS**  
Mailed From 98926  
10/04/2016  
031A 0005180813

NIXIE 992 NFE 1 1610010/04/16

RETURN TO SENDER  
NOT DELIVERABLE AS ADDRESSED  
UNABLE TO FORWARD

BC: 98926630002 \*1689-09887-04-42

1 9 4 0 0 0 9 2 0 0 0 0 2 8 4 3 0 0

00026630002

**KITTITAS COUNTY**

COMMUNITY DEVELOPMENT SERVICES  
411 NORTH RUBY STREET, SUITE 2  
ELLENSBURG, WA 98926

115

CHRISTENSEN, THOMAS  
1983 TOMLINSON GREEN NW  
EDMONTON AB  
T6R 2R6



**US POSTAGE**  
**\$00.46<sup>5</sup>**  
**FIRST CLASS**  
Mailed From 98926  
10/04/2016  
031A 0005180813

RECEIVED  
OCT 05 2016  
KITTITAS COUNTY  
CDS

0028983206



**IS COUNTY**

VELOPMENT SERVICES  
BY STREET, SUITE 2  
JRG, WA 98926



**US POSTAGE**  
**\$00.46<sup>5</sup>**  
**FIRST CLASS**  
Mailed From 98926  
10/04/2016  
031A 0005180813

RECEIVED  
OCT 05 2016  
KITTITAS COUNTY  
CDS

**KITTITAS COUNTY**  
COMMUNITY DEVELOPMENT SERVICES  
411 NORTH RUBY STREET, SUITE 2  
ELLENSBURG, WA 98926

BRENDEN, MICHAEL & JAIME  
1071 WOODDUCK RD  
SOUTH CLE ELUM WA  
98943

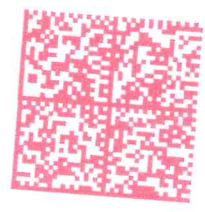

**US POST**  
**\$00**  
**FIRST CL**  
Mailed From 98926  
10/04/2016  
031A 0005180813

XXXXX 000 DE 1 0010/09/1  
RETURN TO SENDER  
NO POSTAGE  
NECESSARY  
IF MAILED  
IN THE  
UNITED STATES

**KITTITAS COUNTY**  
COMMUNITY DEVELOPMENT SERVICES  
411 NORTH RUBY STREET, SUITE 2  
ELLENSBURG, WA 98926

TORTORELLI, JOHN J  
424 S LAKESIDE RD  
LIBERTY LAKE WA  
99019-9574



**US POST**  
**\$00.4**  
**FIRST CL**  
Mailed From 98926  
10/04/2016  
031A 0005180813

NIXIE 002 SE 1 7210/07/16  
RETURN TO SENDER  
VACANT  
UNABLE TO FORWARD  
VAC  
BC: 98926638882 \*1689-89538-84-4  
98926638882

**KITTITAS COUNTY**  
COMMUNITY DEVELOPMENT SERVICES  
411 NORTH RUBY STREET, SUITE 2  
ELLENSBURG, WA 98926

DONOVAN, MARK C &  
91 SPIREA COURT  
CLE ELUM WA  
98922



**US POST**  
**\$00.4**  
**FIRST CL**  
Mailed From  
10/04/2016  
031A 0005180813